

S	89	W	11 1/2
N	54 1/2	W	21
N	62 1/2	W	21
N	75	W	24
S	46	W	10
S	56	W	14 1/2
N	51	W	6
S	68 1/2	W	21 1/2
S	39	W	9 3/4
S	62	E	17
S	45	E	13
S	17	E	17
			1891

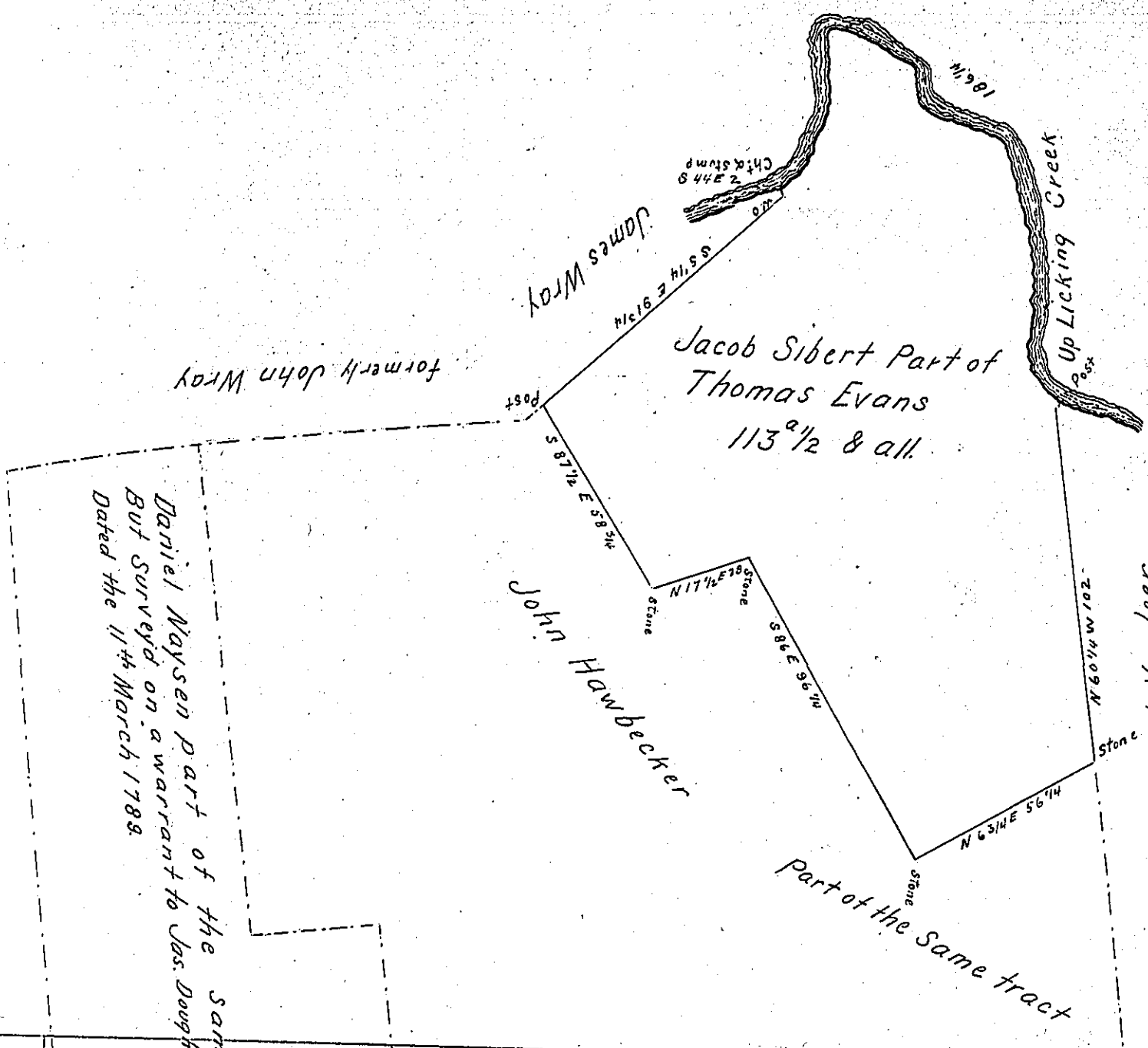

Daniel Naysen part of the same tract
 But surveyed on a warrant to Jas. Dougherty for 100 a
 Dated the 11th March 1789

A Draught of part of a tract of Land Situate in Montgomery Township Franklin County (formerly Rathmullen Township Lancaster County) Containing One hundred and thirteen Acres & an half & allowance of Six p Cent for Roads Being part of a tract of 398^a & all Surveyed by Thomas Cookson D.S. the 30th day of March 1743 in pursuance of a Warrant Granted Thomas Evans bearing date the 7th day of August 1740. Resurveyed and laid off for Jacob Sibert the 23rd day of October 1819.

Jacob Spangler Esq^r } Arch^d Fleming D.S.
 Surveyor General }

IN TESTIMONY that the above is a copy of the original remaining on file in the Department of Internal Affairs of Pennsylvania, made conformably to an Act of Assembly approved the 16th day of February, 1833, I have hereunto set my Hand and caused the Seal of said Department to be affixed at Harrisburg, this ninth day of September 1904.

Loe B. Brown
 Secretary of Internal Affairs.